

AAFC Integrated Weed Management Research in Alberta

Charles M. Geddes, and Breanne D. Tidemann



What is integrated weed management (IWM)?

Integrated weed management is the use of more than one weed management tactic (biological, chemical, cultural, or physical) during or surrounding a crop life cycle in the same field.

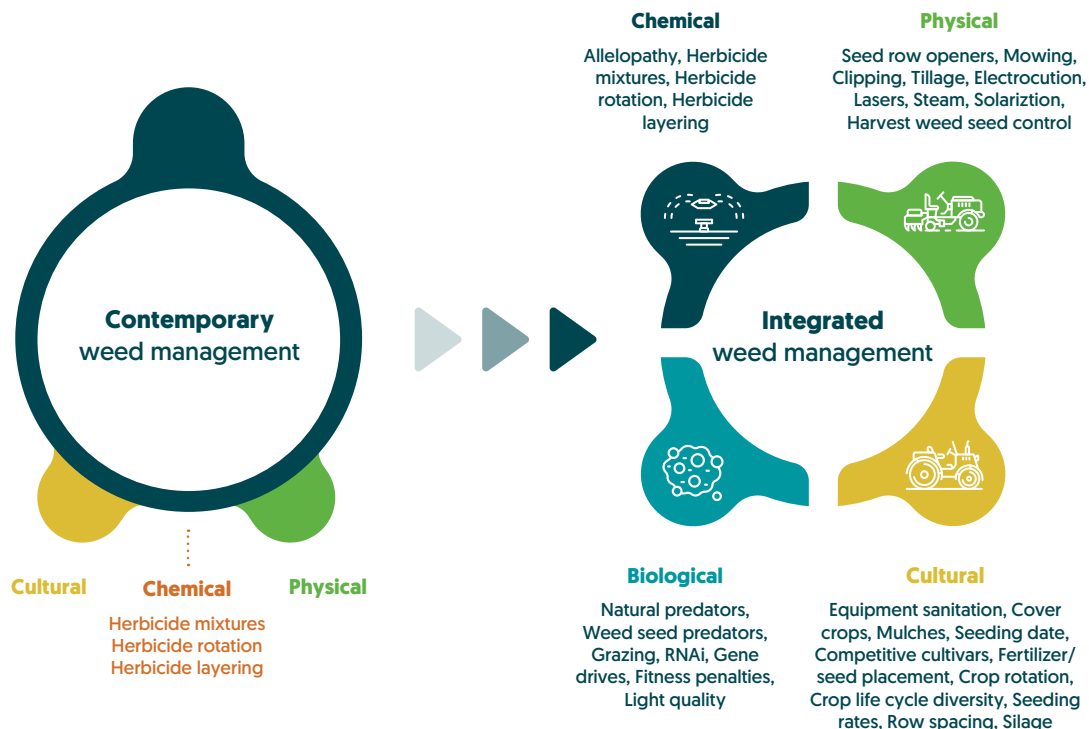

What is herbicide resistance?

Herbicide resistance is the inherited ability of a plant to survive and reproduce after being exposed to a dose of herbicide that would control a normal population of the same species.

What are the top 10 herbicide-resistant weed management (HRWM) practices?¹

10. Keep accurate records	9. Practice strategic tillage	8. Customize weed management by field	1. Ensure crop diversity is the foundation of your HRWM plan
7. Use weed sanitization practices	6. Rotate in-crop wheat and non-wheat herbicides	5. Rotate herbicide groups	
4. Use herbicide mixtures	3. Scout fields before and after herbicide applications	2. Focus on crops and practices that promote competitiveness	

¹ Beckie HJ, Harker KN (2017) Our top 10 herbicide-resistant weed management practices. Pest Manag Sci 73: 1045-1052

Acknowledgements

Our research would not be possible without excellent teams of dedicated staff and valued collaborators: Austin Jaster, Brendan Alexander, Elizabeth Sroka, Gaganpreet Dhariwal, Helena Jowkar, Hiroshi Kubota, Jennifer Zuidhof, Laura Kennedy, Larry Michielsen, Louis Molnar, Mallory Anderson, Mattea Pittman, Patty Reid, Sarah Tiffen, Teandra Ostendorf, and many undergraduate students.

